



## Rapid Response Roundtable: Labor Market Information

Rita Podledneva

Labor Market Economist

[Margarita.Podledneva@Illinois.gov](mailto:Margarita.Podledneva@Illinois.gov)

Rich Reinhold

Manager, U.S. BLS Programs

[Richard.Reinhold@Illinois.gov](mailto:Richard.Reinhold@Illinois.gov)

Illinois Department of Employment Security  
Economic Information & Analysis Division

# Labor Market Information

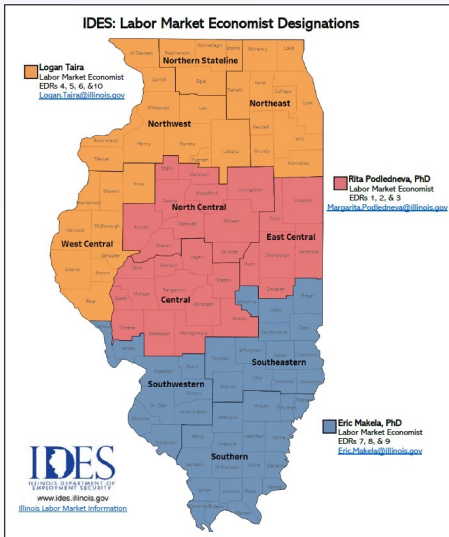

- ▶ IDES Labor Market Information:  
<https://ides.illinois.gov/resources/labor-market-information.html>
- ▶ Virtual LMI:  
<https://illinois.virtuallmi.com>
- ▶ Labor Market Economists:  
[Rita Podledneva](#), EDRs 1, 2 and 3  
[Logan Taira](#), EDRs 4, 5, 6 and 10  
[Eric Makela](#), EDRs 7, 8 and 9

## Overview

- ▶ Current Labor Market Information
- ▶ Help Wanted Online (HWOL) Reports
- ▶ Learn More, Earn More: Projections and Wages
- ▶ Mass Layoffs Statistics Reports

# Current Labor Market Information

**Knowing the current situation in your area may help you answer the following questions:**

- ▶ Is a layoff event part of regular labor market fluctuations or an overall labor market trend?
- ▶ Is a layoff event unique to an area, or is it part of a bigger picture?

**Two main sources of information:**

- ▶ **Local Area Unemployment Statistics (LAUS)** ⇒ unemployment rates; labor force, employed/unemployed counts
- ▶ **Current Employment Statistics (CES)** ⇒ industry composition and jobs counts

# Local Area Unemployment Statistics

<https://ides.illinois.gov/resources/labor-market-information/laus.html>

IDES > Resource Center > Labor Market Information > Local Area Unemployment...

**Resource Center**

Other Assistance and Resources

Labor Market Information

Business Employment Dynamics

Commuting Patterns

Current Employment Statistics (CES)

Employment Projections

Help Wanted Online (HWOI)

Illinois Labor Market Review

Labor Surplus Areas

Legislative District Dashboard

**Local Area Unemployment Statistics (LAUS)**

Local Employment Dynamics

Mass Layoff Statistics

Quarterly Census of Employment & Wages (QCEW)

Targeted Employment Areas / EB-5 Visa Program

Unemployment Insurance (UI) Program Data

Wage Information: Occupational Employment and Wage...

Where Workers Work

## Local Area Unemployment Statistics (LAUS)

The Local Area Unemployment Statistics (LAUS) program develops monthly and annual estimates of the labor force, employed, unemployed and the unemployment rate for the State, metropolitan areas, counties and municipalities that have a population of at least 25,000.

**New - Expanded workforce data, charts, and analysis available for the metro area press releases:**

- [Illinois Department of Employment Security Employment Situation Press Releases](#)
- [2024 State and Local Area Data Release Schedule](#)
- [2024 LAUS Data Release Schedule](#)

### Special Topics:

- [The Relationship Between Educational Attainment and Labor Force Status in Illinois](#)
- [Characteristics of the Employed and Unemployed in Illinois: Tracking Differences Among Demographic Groups](#)
- [Measuring Underemployment in Illinois: Alternative Measures of Labor Underutilization](#)

### Monthly Unemployment Rate: Seasonally Adjusted

Aug 24	Jul 24	Aug 23	3 Mo Avg
4.2%	4.3%	3.9%	4.2%

### Current Data

#### Unemployment Rate Maps (PDF)

- [Metropolitan Areas Unemployment Rate Map](#)
- [Local Workforce Areas Unemployment Rate Map](#)
- [Counties Unemployment Rate Map](#)
- [Economic Development Region Map](#)

[Illinois and Chicago Metropolitan Area Unemployment Rates](#)

[Current Monthly Unemployment Rates](#)

[Year to Date Data](#)

Downloadable LAUS Files

- [laus\\_august24.zip](#)
- [laus\\_august24.xls](#) (updated 9/26/24)
- [Monthly LAUS Reports](#)

[Where Workers Work](#)

**Employment Situation Press Release:**  
Statewide and MSAs

**Unemployment Rate Maps:**  
Counties, MSAs, LWIAs, EDRs

**Files and Reports:**  
Current, Historical;  
MSAs, LWIAs, Counties, EDRs



# Current Employment Statistics

<https://ides.illinois.gov/resources/labor-market-information/ces.html>

IDES > Resource Center > Labor Market Information > Current Employment Sta...

## Resource Center

Other Assistance and Resources

Labor Market Information

Business Employment Dynamics

Commuting Patterns

### Current Employment Statistics (CES)

Employment Projections

Help Wanted Online (HWOL)

Illinois Labor Market Review

Labor Surplus Areas

Legislative District Dashboard

Local Area Unemployment Statistics (LAUS)

Local Employment Dynamics

Mass Layoff Statistics

Quarterly Census of Employment & Wages (QCEW)

Targeted Employment Areas / EB-5 Visa Program

Unemployment Insurance (UI) Program Data

Wage Information: Occupational Employment and Wage...

Where Workers Work

## Current Employment Statistics (CES)

CES produces payroll job estimates of Illinois' non-farm industries. Monthly files are updated in conjunction with the State and Metro Area Press Releases. Visit the [Data Release Schedules](#).

View the Illinois Department of Employment Security [Employment Situation Press Releases](#).

### The following job tables and series are available:

- [Area Definitions for Illinois MSAs \(PDF\)](#)

#### Not Seasonally Adjusted Reports (Excel):

- [Current Month, Previous Month, Year Ago data, Statewide](#)
- [Monthly Statewide & Metro-Areas Data \(2000-Present\)](#)
- [Average Hours Worked, Hourly Earnings, Hours Worked... Hourly Earnings \(Monthly 2003-Current\)](#)
- [Monthly Statewide & Metro-Areas NSA Data \(1990-1999\)](#)



#### Seasonally Adjusted Reports (Excel):

- [Monthly Statewide Data \(2000-Present\)](#)
- [Current, Previous & Year Ago Data](#)
- [Monthly Statewide SA Data \(1990-1999\)](#)

CES data for Economic Development Regions (EDRs), Workforce Investment Areas (WIAs), and counties that are not in MSAs are produced by the Economic Information and Analysis division of the Illinois Department of Employment Security. Note: Estimates are not official U.S. Bureau of Labor Statistics data.

- [EDRs \(Excel\)](#)
- [WIAs \(Excel\)](#)
- [NonMSACounties \(Excel\)](#)

Statewide CES data is available in Seasonally Adjusted (SA) form and Not Seasonally Adjusted (NSA) form. [Click here for an explanation of the Seasonally Adjusted Statistics.](#)



**Statewide and MSAs:**  
Use not seasonally adjusted reports for comparability with local area data

**LWIAs, EDRs, NonMSA Counties Reports**

# Current Employment Statistics

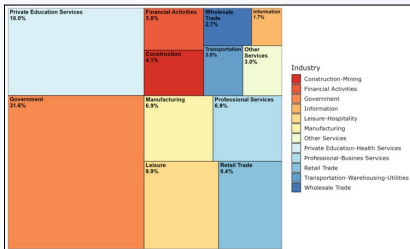
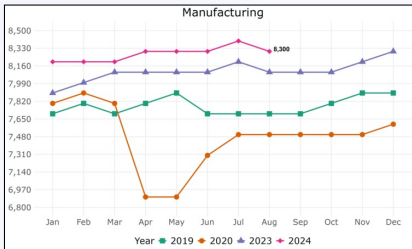

## Industry Dynamics

Source: Current Employment Statistics Program  
Economic Information and Analysis  
Bls/DOL Department of Employment Security

Jobs - Not Seasonally Adjusted

Area Number	Series Industry Code Title	Area Name	Jan-24	Feb-24	Mar-24	Apr-24	May-24	Jun-24	Jul-24	Aug-24
16580	00-000000	Total Nonfarm	121,190	124,700	124,890	126,500	125,800	122,700	123,400	121,190
16580	06-000000	Total Private	98,440	91,000	91,100	92,100	92,600	92,900	93,200	92,000
16580	06-000000	Goods Producing	12,150	12,200	12,200	12,600	12,900	13,100	13,300	13,300
16580	07-000000	Service-Providing	108,000	112,800	112,500	113,900	112,800	109,600	110,100	107,900
16580	08-000000	Private Service-Providing	68,300	69,800	69,800	69,500	69,600	69,800	69,900	69,500
16580	15-000000	Mining and Construction	3,860	4,000	4,100	4,300	4,600	4,800	4,900	5,000
16580	30-000000	Manufacturing	8,200	8,200	8,200	8,300	8,300	8,300	8,400	8,300
16580	31-000000	Durable Goods	4,300	4,300	4,300	4,300	4,300	4,400	4,400	4,300
16580	32-000000	Non-Durable Goods	3,900	3,900	3,900	4,000	4,000	3,900	4,000	4,000
16580	40-000000	Trade, Transportation, and Utilities	17,100	17,200	17,100	17,200	17,200	17,200	17,200	17,100
16580	41-000000	Wholesale Trade	3,300	3,300	3,300	3,300	3,300	3,300	3,300	3,300
16580	42-000000	Retail Trade	16,100	16,300	16,200	16,300	16,300	16,300	16,300	16,200
16580	43-000000	Transportation, Warehousing, and Utilities	3,700	3,600	3,600	3,600	3,600	3,600	3,600	3,600
16580	50-000000	Information	2,100	2,100	2,100	2,100	2,100	2,100	2,100	2,100
16580	55-000000	Financial Activities	4,500	4,500	4,500	4,500	4,500	4,600	4,600	4,600
16580	60-000000	Professional and Business Services	8,100	8,100	8,100	8,200	8,300	8,300	8,300	8,300
16580	65-000000	Private Education and Health Services	21,800	21,900	21,900	22,000	21,900	21,800	21,800	21,800
16580	70-000000	Leisure and Hospitality	11,200	11,200	11,600	12,000	12,500	12,200	12,300	12,000
16580	80-000000	Other Services	3,500	3,500	3,500	3,500	3,600	3,600	3,600	3,600
16580	90-000000	Government	40,700	43,700	43,700	44,400	43,300	39,800	40,200	38,300
16580	90-910000	Federal Government	1,400	1,300	1,300	1,400	1,300	1,300	1,300	1,300
16580	90-920000	State Government	28,800	31,200	30,900	31,400	30,500	27,400	28,200	26,900
16580	90-930000	Local Government	10,500	11,200	11,500	11,600	11,500	10,900	10,700	10,100

## Employment by Industry

## Industry Composition



# Help Wanted Online

## **Is there any current information specifically on labor demand?**

- ▶ The Job Openings and Labor Turnover Survey provides information on labor demand and turnover.
- ▶ Unfortunately, it is not available at the sub-state level.

## **Help Wanted Online (HWOL) database, Lightcast:**

- ▶ Measures labor demand;
- ▶ Uses advertised online job vacancies;
- ▶ Not a complete list of all jobs available!

# Help Wanted Online

<https://ides.illinois.gov/resources/labor-market-information/hwol.html>

IDES > Resource Center > Labor Market Information > Help Wanted Online (H...

## Resource Center

Other Assistance and Resources

Labor Market Information

Business Employment Dynamics

Commuting Patterns

Current Employment Statistics (CES)

Employment Projections

### Help Wanted Online (HWOL)

Illinois Labor Market Review

Labor Surplus Areas

Legislative District Dashboard

Local Area Unemployment Statistics (LAUS)

Local Employment Dynamics

Mass Layoff Statistics

Quarterly Census of Employment & Wages (QCEW)

Targeted Employment Areas / EB-5 Visa Program

Unemployment Insurance (UI)

## Help Wanted Online (HWOL)

The Conference Board-Lightcast Help Wanted OnLine® Data Series (HWOL) program monitors the number of seasonally and not seasonally adjusted online job ad openings posted by Illinois employers. This data is produced to assist individuals seeking job opportunities with information on jobs ads by employer and by occupation in their region.

To assist our job seeking customers during this rapidly changing environment, our team has only included new job postings during the prior 30 days for the EDR and Statewide HWOL reports. This information shows only the employers and occupations that have recently posted job ads so we can provide the most up to date information on available jobs.

### Statewide Report (PDF Report)

MONTH	YEAR	GET FILE
September	2024	<a href="#">Get File</a>

### Local Economic Development Regions (PDF Report)

REGION	MONTH/YEAR	FILE
West Central - EDR 10	September 2024	<a href="#">Get File</a>
Southwestern - EDR 9	September 2024	<a href="#">Get File</a>
Southern- EDR 8	September 2024	<a href="#">Get File</a>
Southeastern - EDR 7	September 2024	<a href="#">Get File</a>
Northwest - EDR 6	September 2024	<a href="#">Get File</a>
Northern Stateline - EDR 5	September 2024	<a href="#">Get File</a>
Northeast - EDR 4	September 2024	<a href="#">Get File</a>
North Central - EDR 3	September 2024	<a href="#">Get File</a>

- ▶ IDES implements a system of filters to “clean” the list of employers;
- ▶ Statewide and EDR-level reports are posted monthly;
- ▶ County and LWIA-level reports are available by request (PDF, Excel).

# Help Wanted Online

*Example: EDR 1 monthly HWOL Report  
The top 20 employers and the top 20 occupations by active job postings*

EMPLOYER	JOB POSTINGS
State of Illinois	201
Memorial Health System	127
ADM	65
Springfield Clinic	63
Walmart	59
CVS Health	56
SIU Medicine	55
HSHS	39
Ryder	33
Theoria Medical	33
Decatur Public Schools	29
Heritage Enterprises	28
Hilton	23
Austin Industrial	22
Roehl Transport	22
Driveline	21
Carrols Corporation	21
University of Illinois	21
AGCO	19
Caterpillar	19

OCCUPATION	JOB POSTINGS
Registered Nurses	178
Retail Salespersons	120
Heavy and Tractor-Trailer Truck Drivers	109
Medical and Health Services Managers	94
Computer Occupations, All Other	86
Secretaries and Administrative Assistants, Except Legal, Medical, and Executive	83
First-Line Supervisors of Retail Sales Workers	73
Software Developers	71
Customer Service Representatives	70
Sales Representatives, Wholesale and Manufacturing, Except Technical and Scientific Products	66
Food Service Managers	65
General and Operations Managers	63
Licensed Practical and Licensed Vocational Nurses	56
Merchandise Displayers and Window Trimmers	54
Accountants and Auditors	51
Laborers and Freight, Stock, and Material Movers, Hand	49
Nurse Practitioners	47
First-Line Supervisors of Office and Administrative Support Workers	45
Health Technologists and Technicians, All Other	44
Home Health and Personal Care Aides	44

**Job Postings:** unique and active job vacancies during the reference period.

# Help Wanted Online

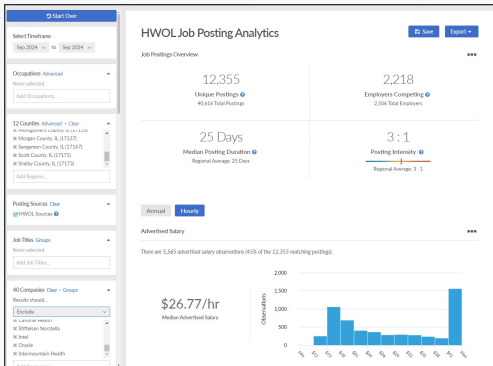

## Full reports include:

- ▶ Numbers of Postings and Intensity;
- ▶ Advertised Salary Info;
- ▶ Top Companies, Cities, Job Titles, Industries;
- ▶ In-Demand Skills;
- ▶ Job Postings Samples.

## Custom reports can be filtered on:

- ▶ Time Period and Area;
- ▶ Occupations (SOC) and Industries (NAICS);
- ▶ Experience, Education, Skills etc;
- ▶ Active or New Postings.

# Learn More, Earn More

## **Additional questions to consider when assisting with job search:**

- ▶ Which occupations will be in demand over the next 10 years?
- ▶ What is the average compensation for these occupations?

## **Main LMI product:**

- ▶ [Learn More, Earn More publication](#) ⇒ Top 7 In-Demand Occupations by Education/Training Level.

## **If an occupation of interest is not on the list:**

- ▶ [Employment Projections](#) ⇒ Forecasted Number of Job Openings by Industry/Occupation/Area;
- ▶ [Occupational Employment and Wages \(OEWS\)](#) ⇒ Wages by Occupation.

# Learn More, Earn More

<https://ides.illinois.gov/resources/labor-market-information/lmi-publications.html>

IDES > Resource Center > Labor Market Information > Labor Market and Career...

## Resource Center

Other Assistance and Resources

Labor Market Information

- Business Employment Dynamics
- Commuting Patterns
- Current Employment Statistics (CES)
- Employment Projections
- Help Wanted Online (HWOL)
- Illinois Labor Market Review
- Labor Surplus Areas
- Legislative District Dashboard

## Labor Market and Career Information Publications

Below is a list of the publications issued by the Economic Information and Analysis Division of the Illinois Department of Employment Security.



### Career Planning:

- **Learn More Earn More** - This brochure highlights occupations expected to provide the most job openings each year, organized by education and training requirements.
- **Summer Job Central** - A seasonal brochure that provides information for young people looking for seasonal employment. It includes links to resources, websites with summer job listings, and a parents' guide to summer work.

**This publication is also available through the main page**

# Learn More, Earn More

## High-Demand Occupations through 2032

### EDUCATION BEYOND BACHELOR'S DEGREE

Occupation	Annual Openings	Hourly Wages		Annual Median Salary	Top Required Skills	Related Job Titles
		Entry	Experienced			
Software Developers	4,577	\$39.11	\$71.26	\$128,468	Programming, Data Structure, Software Testing	Application Developer, Software Engineer, Software Architect
Financial Managers	3,946	\$47.06	\$102.98	\$151,820	Active Listening, Critical Thinking, Monitoring	Banking Center Manager, Accounting Supervisor, Credit Manager
Managers, All Other	3,101	\$40.07	\$85.10	\$133,761	Reading Comprehension, Speaking, Writing	Compliance Manager, Program Director, Environmental Manager
Sales Managers	2,353	\$40.69	\$94.23	\$137,416	Persuasion, Active Listening, Speaking	District Sales Manager, Sales Director, Sales Vice President
Marketing Managers	2,106	\$43.39	\$92.77	\$151,343	Active Learning, Active Listening, Critical Thinking	Account Supervisor, Brand Manager, Business Development
Medical & Health Services Managers	1,735	\$38.37	\$77.22	\$110,446	Speaking, Critical Thinking, Active Listening	Clinical Director, Medical Records Manager, Nursing Director
Lawyers	1,659	\$39.58	\$111.17	\$164,792	Active Listening, Speaking, Reading Comprehension	Attorney, General Counsel, Deputy Attorney General

### BACHELOR'S DEGREE

Occupation	Annual Openings	Hourly Wages		Annual Median Salary	Top Required Skills	Related Job Titles
		Entry	Experienced			
General & Operations Managers	16,380	\$26.20	\$81.55	\$102,548	Active Listening, Coordination, Monitoring	General Manager, Operations Director, Store Manager
Management Analysts	4,995	\$33.05	\$72.08	\$105,949	Active Listening, Critical Thinking, Reading Comprehension	Business Analyst, Business Consultant, Management Consultant
Accountants & Auditors	4,508	\$26.49	\$49.41	\$79,286	Active Listening, Mathematics, Reading Comprehension	Certified Public Accountant (CPA), Revenue Tax Specialist
Elementary School Teachers, Ex. Special Ed	4,079	N/A	N/A	\$66,066	Instructing, Speaking, Learning Strategies	Educator, Classroom Teacher, Elementary Education Teacher
Market Research Analysts & Specialists	4,017	\$22.65	\$46.39	\$70,888	Reading Comprehension, Listening, Problem Solving	Market Researcher, Business Development Specialist
Business Operations Specialists, All Other	3,729	\$22.95	\$49.29	\$78,703	Active Listening, Critical Thinking, Reading Comprehension	Project Management Specialist, Business Continuity Planner
Insurance Sales Agents	3,381	\$19.76	\$67.06	\$51,532	Active Listening, Reading Comprehension, Speaking	Insurance Broker, Underwriting Sales Representative

### ASSOCIATE'S DEGREE

Occupation	Annual Openings	Hourly Wages		Annual Median Salary	Top Required Skills	Related Job Titles
		Entry	Experienced			
Registered Nurses (RN)	7,963	\$33.08	\$47.81	\$83,959	Active Listening, Social Perceptiveness, Service Orientation	Charge Nurse, Emergency Dept. RN, Operating Room RN
Preschool Teachers, Ex. Special Ed	2,431	\$16.02	\$21.79	\$38,113	Speaking, Learning Strategies, Instructing	Pre-Kindergarten Teacher, Early Childhood Teacher
Computer User Support Specialists	1,822	\$19.71	\$35.33	\$59,168	Active Listening, Problem Solving, Critical Thinking	Computer Technician, Information Technology Specialist
Paralegals and Legal Assistants	1,465	\$22.31	\$35.34	\$58,291	Reading Comprehension, Active Listening, Speaking	Law Associate, Legal Assistant, Litigation Paralegal
Physical Therapist Assistants	778	\$25.16	\$36.67	\$64,245	Active Listening, Monitoring, Social Perceptiveness	Licensed or Certified Physical Therapist Assistant
Computer Network Support Specialists	754	\$24.22	\$47.46	\$71,735	Problem Solving, Critical Thinking, Decision Making	Network Technical Analyst, Systems Specialist
Clinical Lab Technologists & Technicians	689	\$20.86	\$37.19	\$65,247	Active Listening, Critical Thinking, Reading Comprehension	Lab Assistant, Lab Technician, Medical Technician

+ Vocational training and Long, Moderate and Short-Term On-the-Job Training

# Employment Projections

<https://ides.illinois.gov/resources/labor-market-information/employment-projections.html>

IDES > Resource Center > Labor Market Information > Employment Projections

**Resource Center**

Other Assistance and Resources

Labor Market Information

Business Employment Dynamics

Commuting Patterns

Current Employment Statistics (CES)

**Employment Projections**

Help Wanted Online (HWDL)

Illinois Labor Market Review

Labor Surplus Areas

Legislative District Dashboard

Local Area Unemployment Statistics (LAUS)

Local Employment Dynamics

Mass Layoff Statistics

## Employment Projections

Employment projections are available for both industries and occupations. Short-term projections cover a two year period and long-term projections cover a 10 year period.

Statewide projections

- [Long-Term Occupational Projections 2022-2032](#)
- [Long-Term Industry Projections 2022-2032](#)
- [Short-Term Occupational Projections 2023-2025](#)
- [Short-Term Industry Projections 2023-2025](#)

Economic Development Regions (EDRs), long-term (2020-2030)

**SELECT REPORT (ZIP FILE)**

- [EDR Industry Projections 2020-2030](#)
- [EDR Occupation Projections 2020-2030](#)

Local Workforce Innovation Areas (LWAs), long-term (2020-2030)

**SELECT REPORT (ZIP FILE)**

- [LWIA Industry Projections 2020-2030](#)
- [LWIA Occupation Projections 2020-2030](#)

**Statewide Projections:**  
5-year and 10-year projections are available

**LWIAs and EDRs Projections:**  
10-year projections only, update is expected in 2025



# Employment Projections

Example: LWIA 17 Employment Projections by Occupation

Code	Standard Occupational Classification (SOC) Title	Base Year Employment 2020	Projected Year		Employment Change 2020-2030		Average Annual Job Openings due to				Annual Compound Growth
			Employment 2030	Number	Percent	Exits			Total		
						Transfer	Growth	Total			
00-0000	Total, All Occupations	138,497	145,955	7,258	5.23	6,132	8,979	726	15,837	0.51	
35-0000	Food Preparation & Serving Occupations	9,970	12,076	2,106	21.12	839	1,117	211	2,167	1.93	
43-0000	Office & Administrative Support Occupations	17,548	16,613	-935	-5.33	843	1,041	-94	1,790	-0.55	
25-0000	Education, Training & Library Occupations	16,181	16,952	771	4.76	724	772	77	1,573	0.47	
41-0000	Sales & Related Occupations	10,414	10,614	200	1.92	569	847	20	1,436	0.19	
53-0000	Transportation & Material Moving Occupations	9,597	10,580	983	10.24	466	797	98	1,361	0.98	
35-3000	Food & Beverage Serving Workers	5,598	6,690	1,102	19.72	517	672	110	1,298	1.82	
11-0000	Management Occupations	13,981	14,602	741	5.35	483	696	74	1,255	0.52	
41-2000	Retail Sales Workers	6,162	6,334	172	2.79	432	552	17	1,001	0.28	
25-1000	Postsecondary Teachers	8,230	8,979	749	9.10	385	402	75	862	0.87	
51-0000	Production Occupations	7,683	7,711	28	0.36	295	547	3	845	0.04	
53-7000	Material Moving Workers	5,375	5,957	582	10.83	272	504	58	834	1.03	
11-9000	Other Management Occupations	8,251	8,626	365	4.42	361	367	36	764	0.43	
95-3023	Fast Food & Counter Workers	3,158	3,700	542	17.16	332	362	64	748	1.60	
29-0000	Healthcare Practitioners & Technical Occs	9,812	10,723	911	9.28	254	302	91	647	0.89	
13-0000	Business & Financial Operations Occupations	6,794	7,129	335	4.93	181	407	34	622	0.48	
37-0000	Building & Grounds Cleaning & Maint. Occs	4,166	4,442	276	6.63	248	311	28	587	0.64	
31-0000	Healthcare Support Occupations	4,271	4,580	319	7.47	248	283	32	564	0.72	
43-9000	Other Office & Adm. Support Workers	5,152	4,884	-348	-6.75	260	298	-35	528	-0.70	
41-2011	Cashiers	3,010	2,922	-88	-2.92	252	284	-9	527	-0.30	
43-4000	Information & Record Clerks	4,116	4,041	-75	-1.82	207	300	-8	499	-0.18	
43-9061	Office Clerks, General	4,717	4,407	-310	-6.57	249	270	-31	488	-0.68	
35-2000	Cooks & Food Preparation Workers	2,537	3,100	563	22.19	179	246	56	481	2.02	
47-0000	Construction & Extraction Occupations	4,705	4,886	181	3.85	142	321	18	481	0.38	
13-1000	Business Operations Specialists	4,755	5,039	284	5.97	129	291	28	448	0.58	
41-2031	Retail Salespersons	2,870	3,143	273	9.51	168	248	27	443	0.91	
53-3000	Motor Vehicle Operators	3,464	3,816	352	10.16	166	235	35	436	0.97	
37-2000	Building Cleaning & Pest Control Workers	3,008	3,222	214	7.11	198	214	21	433	0.69	
49-0000	Installation, Maintenance & Repair Occs	4,299	4,443	144	3.35	142	272	14	428	0.33	
39-0000	Personal Care & Service Occupations	2,561	2,850	289	11.28	166	215	29	410	1.07	
47-2000	Construction Trades Workers	3,584	4,131	147	3.89	119	271	15	404	0.38	
29-1000	Health Diagnosing & Treating Practitioners	6,749	7,404	655	9.71	166	167	66	395	0.93	

Occupations:  
Codes and  
Titles

Projected  
Annual  
Openings

Use in conjunction with [O\\*NET OnLine](#) ⇒ Education and Skills Requirements; Related Occupations, Top Industries etc.

# Occupational Employment and Wage Statistics

<https://ides.illinois.gov/resources/labor-market-information/oews.html>

Home > Resource Center > Labor Market Information > Wage Information Tools

## Resource Center

Other Assistance and Resources

Labor Market Information

Business Employment Dynamics

Commuting Patterns

Current Employment Statistics (CES)

Employment Projections

Help Wanted Online (HWOL)

Illinois Labor Market Review

Labor Surplus Areas

Legislative District Dashboard

Local Area Unemployment Statistics (LAUS)

Local Employment Dynamics

Mass Layoff Statistics

Quarterly Census of Employment & Wages (QCEW)

Targeted Employment Areas / EB-5 Visa Program

Unemployment Insurance (UI) Program Data

**Wage Information: Occupational Employment and Wage...**

Where Workers Work

Workforce Availability Information

Licensed, Certified & Registered Occupations

Archived Reports

Data & Statistics

Characteristics of the Employed and Unemployed

## Wage Information: Occupational Employment and Wage Statistics (OEWIS)

Wage data for occupations is collected in the Occupational Employment and Wage Statistics (OEWIS) program, information on entry level, median, and experienced hourly (and annual) wages is available for Illinois, the Metropolitan Statistical Areas (MSAs), Economic Development Regions (EDRs), counties and the Local Workforce Investment Areas (LWIAs) in Excel format.

[SOC Code Definitions](#)



## Statewide

Current data is for 2023 Annual.

[Statewide Occupational Wage \(Excel\)](#) | [Statewide Wage Publication \(PDF\)](#)

## MSA Occupational Wages

Current data is for 2023 Annual.

METROPOLITAN STATISTICAL AREA	EXCEL
Bloomington-Normal MSA	<a href="#">Get Excel</a>
Carbondale-Marion MSA	<a href="#">Get Excel</a>
Champaign-Urbana MSA	<a href="#">Get Excel</a>
Chicago-Naperville-Arlington Heights Metropolitan Division	<a href="#">Get Excel</a>
Danville MSA	<a href="#">Get Excel</a>
Davenport-Moline-Rock Island MSA (IL Part)	<a href="#">Get Excel</a>
Decatur MSA	<a href="#">Get Excel</a>
Elgin Metropolitan Division	<a href="#">Get Excel</a>
Kankakee MSA	<a href="#">Get Excel</a>
Lake-Kankakee (I-55) Metro Div. (IL Part)	<a href="#">Get Excel</a>
Peoria MSA	<a href="#">Get Excel</a>
Rockford MSA	<a href="#">Get Excel</a>
Springfield MSA	<a href="#">Get Excel</a>
St. Louis MO-IL MSA (IL Part)	<a href="#">Get Excel</a>

[All MSA Occupational Wages \(ZIP\)](#)

## Wages are available for:

- ▶ Counties,
- ▶ MSAs,
- ▶ LWIAs,
- ▶ EDRs,
- ▶ Statewide.

## Three types of wages:

- ▶ Entry (bottom third of wages);
- ▶ Median;
- ▶ Experienced (top 2/3).

# Occupational Employment and Wage Statistics

Example: LWIA 17 Wages by Occupation

SOC Code	SOC Occupational Title	Entry Wage		Median Wage		Experienced Wage	
		Hourly	Annual	Hourly	Annual	Hourly	Annual
11-0000	Management Occupations	\$28.98	\$60,260	\$48.88	\$101,676	\$68.72	\$142,926
11-9021	Construction Managers	\$31.06	\$64,605	\$48.54	\$100,979	\$60.73	\$126,320
29-0000	Healthcare Practitioners and Technical Occupations	\$25.65	\$53,357	\$38.44	\$79,944	\$80.00	\$166,406
47-0000	Construction and Extraction Occupations	\$20.59	\$42,824	\$34.43	\$71,617	\$41.85	\$87,047
13-0000	Business and Financial Operations Occupations	\$22.06	\$45,872	\$31.65	\$65,834	\$44.03	\$91,568
25-0000	Educational Instruction and Library Occupations	\$17.99	\$37,404	\$30.31	\$63,045	\$45.74	\$95,135
49-0000	Installation, Maintenance, and Repair Occupations	\$17.91	\$37,240	\$25.15	\$52,313	\$32.91	\$68,456
00-0000	Total all occupations	\$15.50	\$32,256	\$23.10	\$48,055	\$39.31	\$81,776
43-9061	Office Clerks, General	\$16.21	\$33,722	\$21.58	\$44,878	\$24.01	\$49,930
43-0000	Office and Administrative Support Occupations	\$15.91	\$33,093	\$20.93	\$43,523	\$25.39	\$52,805
53-0000	Transportation and Material Moving Occupations	\$15.54	\$32,330	\$18.83	\$39,150	\$24.78	\$51,533
51-0000	Production Occupations	\$15.52	\$32,294	\$18.69	\$38,873	\$24.50	\$50,958
31-0000	Healthcare Support Occupations	\$15.71	\$32,675	\$18.25	\$37,953	\$21.15	\$44,004
37-0000	Building and Grounds Cleaning and Maintenance Occupations	\$14.37	\$29,888	\$17.60	\$36,609	\$21.11	\$43,909
41-0000	Sales and Related Occupations	\$13.82	\$28,752	\$16.56	\$34,437	\$26.42	\$54,960
41-2031	Retail Salespersons	\$13.65	\$28,387	\$15.19	\$31,600	\$18.88	\$39,283
39-0000	Personal Care and Service Occupations	\$13.47	\$28,025	\$14.98	\$31,163	\$20.53	\$42,719
35-0000	Food Preparation and Serving Related Occupations	\$13.47	\$28,010	\$14.59	\$30,349	\$17.87	\$37,163
35-3023	Fast Food and Counter Workers	\$13.91	\$28,932	\$14.54	\$30,244	\$15.70	\$32,650
41-2111	Cashiers	\$13.50	\$28,080	\$14.36	\$29,855	\$15.67	\$32,588

**Occupations:**  
Codes and Titles

**Hourly/ Annual Wages:**  
Entry, Median, Experienced

## Mass Layoffs Statistics

# Mass Layoffs Statistics

## Current situation:

- ▶ Two weekly reports based on five weeks of UI data:
  1. Events with 50+ claims ⇒ includes potential layoffs not captured in WARN reports.
  2. Events with 10–49 claims: ⇒ identifies potential future mass layoffs.
- ▶ Mailing list sent to accounts under the DES-DCEO/LWIA data-sharing agreement.

# Mass Layoffs Statistics

## Current Report #1: 50+ claims:

Mass Layoff Statistics							17-Oct-2024
State of Illinois							
-Layoff Events by county of worksite, then week of first claim filed, and then employer-							
For weeks ending 05-Oct-2024 and 12-Oct-2024							
Report for Weekly New Events							
Date for first week of claims filed	Trigger date for the event*	Establishment trade name	Establishment location	Total claims for all counties filed up to most recent week	MLS event type**	Prior history (if any; otherwise blank)	
<b>County containing the worksite where the layoff event occurred: Boone</b>							
09/07/2024	10/05/2024	XXXXXXXXXXXX	BELVIDERE	53	Potential BLS		
est#	248XXXXXXXX	US# 060XXXXXXXX	NAICS 33XXXX				
Summary for COUNTY = Boone (1 detail records)				53			
Percent of grand total that appears on last page:				5.9%			
<b>County containing the worksite where the layoff event occurred: Christian</b>							
09/14/2024	10/12/2024	XXXXXX	ASSUMPTION	57	Potential BLS		
est#	217XXXXXXXX	US# 0090XXXXXXXX	NAICS 33XXXX				
Summary for COUNTY = Christian (1 detail records)				57			
Percent of grand total that appears on last page:				6.3%			
<b>County containing the worksite where the layoff event occurred: Cook</b>							
09/07/2024	10/05/2024	XXXXXXXXXX	CHICAGO	87	Potential BLS		
est#	312XXXXXXXX	US# 060XXXXXXXX	NAICS 71XXXX				

Employer Info

Employers by Area

Number of Claims

# Mass Layoffs Statistics

Current Report #2: 10-49 claims:

Mass Layoff Statistics				17-Oct-2024
State of Illinois				
-Employers having at least 10 claims for weeks ending 12-Oct-2024 and 12-Oct-2024 (in descending order by a single week's count of claims)				
Report for Employers With ICs In IC_Work				
Establishment* * /legal name (if applicable)	UI Account #	Week ending date for the single week's count	Total number of claims filed in that single week	
Establishment location / Establishment tel #				
XXXXXXXXXXXX	XXXXXXXXXXXX	000XXXXXXXX	10/12/2024	27
NASHVILLE				
		/tel# 618XXXXXXXX		
XXXXXXXXXXXX	-	000XXXXXXXX	10/12/2024	23
		/tel# 630XXXXXXXX		
XXXXXXXXXXXX	XXXXXXXXXXXX	000XXXXXXXX	10/12/2024	22
CAROL STREAM				
		/tel# 512XXXXXXXX		
XXXXXXXXXXXX	XXXXXXXXXXXX	000XXXXXXXX	10/12/2024	16
DALLAS				
		/tel# 214XXXXXXXX		

Employer Info

Number of Claims

# Mass Layoffs Statistics

**In the near future IDES we will not be able to produce these reports:**

- ▶ BLS eliminated funding, support for the MLS program in 2013.
- ▶ IDES relies on outdated software without BLS support or support from DoIT.

**Our suggestion:** Develop a new report using the weekly claimant file and MS Office software.

- ▶ Not a 5-week moving window ⇒ based on initial claims from the previous week.
- ▶ Employer details (name, address, etc.) available.
- ▶ Access through the protected server.



# Mass Layoffs Statistics

## Proposed Alternative:

ILLINOIS ESTABLISHMENTS WITH AT LEAST 10 INITIAL UI CLAIMS FILED AGAINST THEM DURING PREVIOUS WEEK  
The data in this report are confidential and may not be released outside IDES without a written agreement  
Source: Illinois Department of Employment Security, Economic Information and Analysis Division

Trade Name/DBA	NAICS code	UI Account Number	Address	City	State	Zip Code	Telephone number	Total Initial UI claims	County name	County FIPS code	LWIA Number	EDR number
								107	Cook	031	7	4
								92	Cook	031	7	4
								67	Peoria	143	15	3
								64	Rock Island	161	13	6
								55	Peoria	143	15	3
								53	Cook	031	7	4
								35	Cook	031	7	4
								32	Washington	189	24	9
								31	Kankakee	091	11	4
								26	McLean	113	15	3
								25	Sangamon	167	20	1
								25	Madison	119	22	9
								23	Du Page	043	6	4
								23	Cook	031	7	4
								23	Cook	031	7	4
								22	Christian	021	20	1
								21	Cook	031	7	4
								17	Cook	031	7	4
								17	Cook	031	7	4
								17	Cook	031	7	4
								17	Champaign	019	17	2
								16	Cook	031	7	4

Employers Info

Number of Claims

Area Filters

# Mass Layoffs Statistics

## **We value your input:**

- ▶ Are you currently using the existing MLS reports?
- ▶ Would the proposed alternative report be useful for your work?
- ▶ Any other feedback, requests, comments?

**Questions/Comments/Information Requests:**

Rita Podledneva

Labor Market Economist

EI&A, IDES

Office: (217) 558-1237

[Margarita.Podledneva@Illinois.gov](mailto:Margarita.Podledneva@Illinois.gov)

**Questions/Comments regarding the MLS Reports:**

Rich Reinhold

Manager, U.S. BLS programs

EI&A, IDES

Office: (312) 793-5896

[Richard.Reinhold@Illinois.gov](mailto:Richard.Reinhold@Illinois.gov)

**Thank you!**